UNIVERSITY OF OREGON | KNIGHT CAMPUS
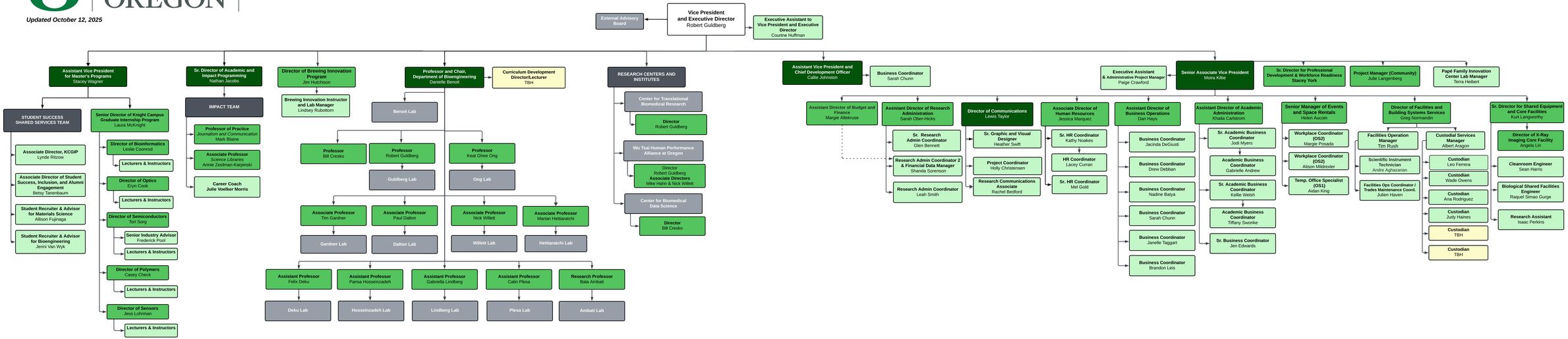
Updated October 12, 2025